ESHAN COLLEGE OF ENGINEERING, MATHURA

Approved by All India Council for Technical Education, New Delhi (AICTE)
Affiliated to Dr. A.P.J. Abdul Kalam Technical University, Uttar Pradesh

Environmental Consciousness and Sustainability:

The Institution has disabled-friendly, barrier free environment:

(Geotagged Photographs)

ESHAN COLLEGE OF ENGINEERING (471) DIRECTOR MATHURA

28KM Mile Stone, Agra-Delhi Highway, NH-2, Farah, Mathura - 281122

7.1.2 The Institution has disabled-friendly, barrier free environment:

(Geotagged Photographs)

S. N.	Particular	Availability
1	Built environment with ramps/ lifts for easy access to classrooms & laboratories	√
2	Disabled-friendly washrooms	√
3	Signage including tactile path, lights, display boards and signposts	√
4	Assistive technology and facilities for persons with disabilities (Divyangjan) accessible website, screen-reading software, mechanized equipment	√
5	Provision for enquiry and information: Human assistance, reader, scribe, soft copies of reading material, screen reading	√

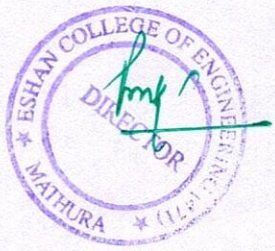

Ramp for easy access to Classrooms & Labs

ESHAN COLLEGE OF ENGINEERING (AICTE)
DIRECTOR
MATHURA

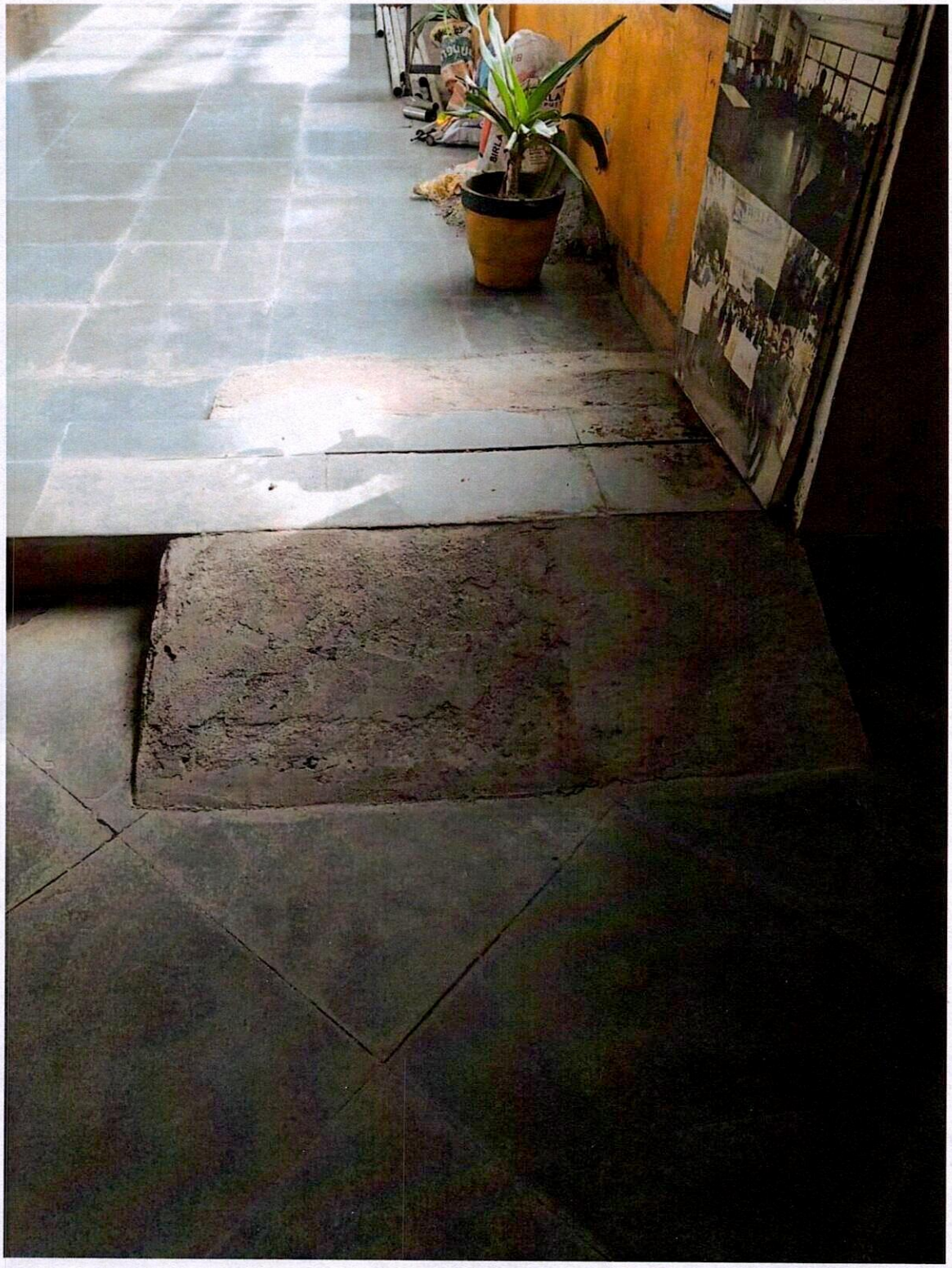

ESHAN COLLEGE OF ENGINEERING (47)
DIRECTOR
MATHURA

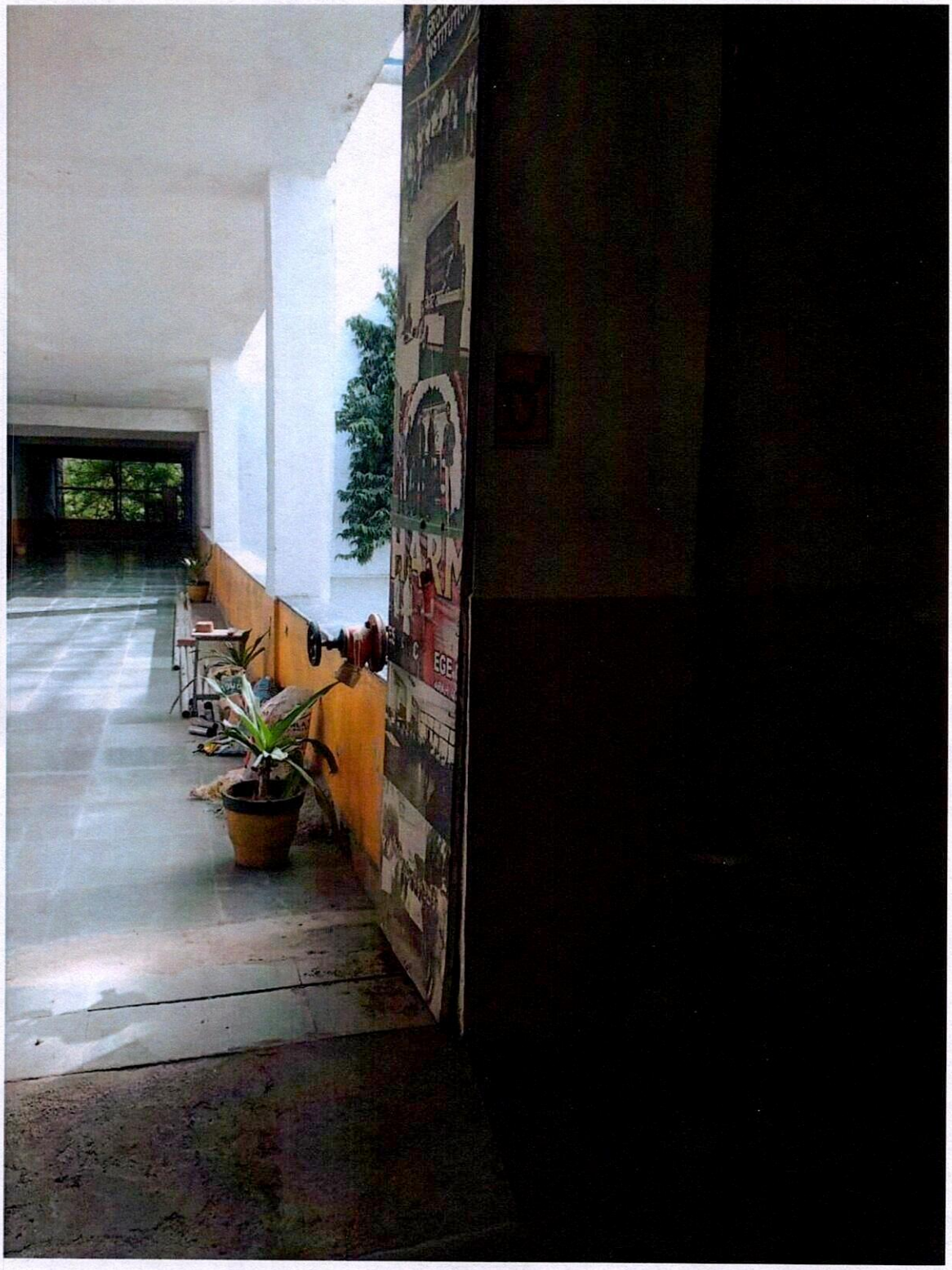

ESHAN COLLEGE OF ENGINEERING
DIRECTOR
MATHURA

ESHAN COLLEGE OF ENGINEERING
DIRECTOR
MATHURA

ESHAN COLLEGE OF ENGINEERING (417)
DIRECTOR
MATHURA

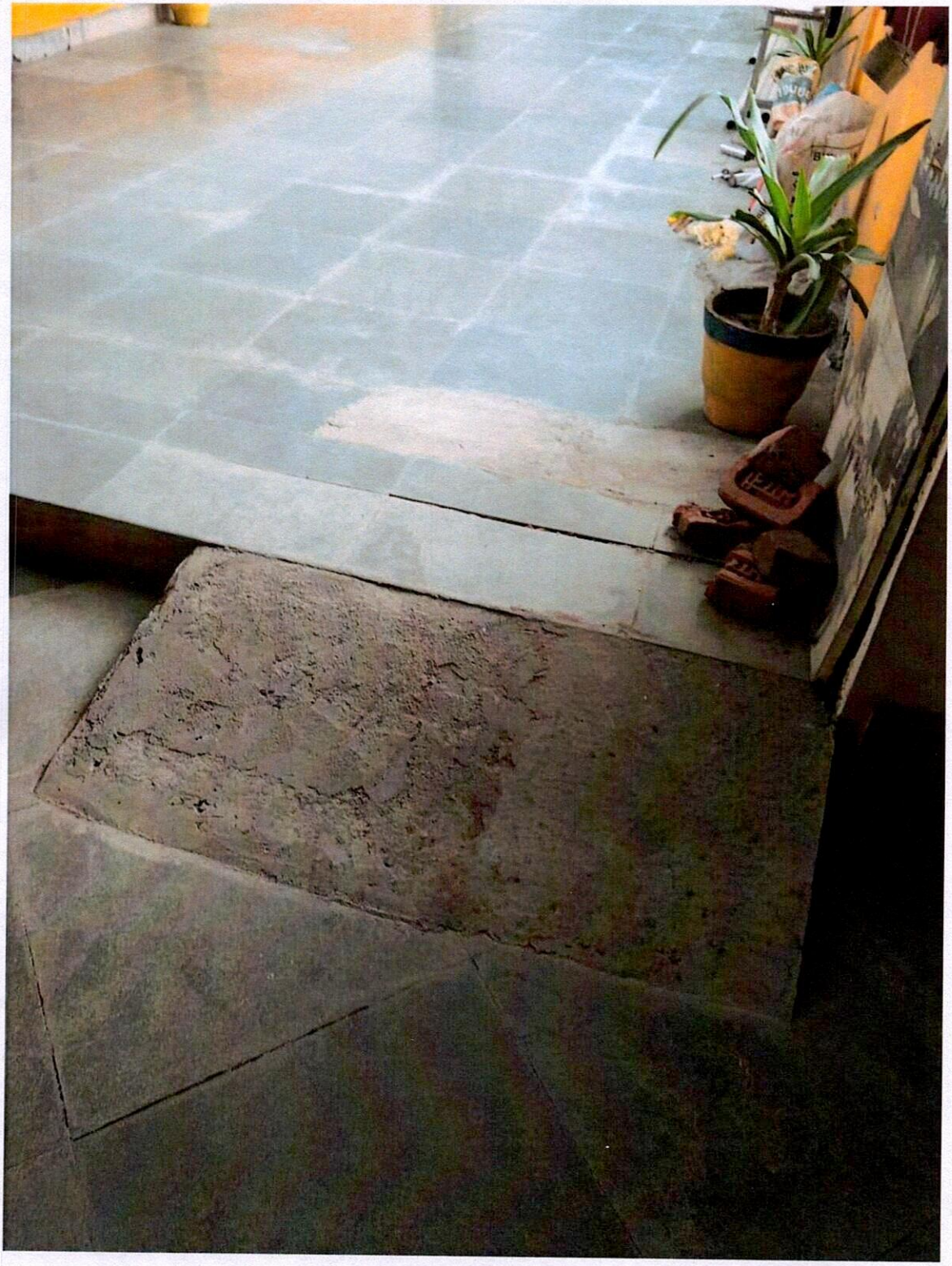

ESHAN COLLEGE OF ENGINEERING
DIRECTOR
MATHURA

ESHAN COLLEGE OF ENGINEERING (A'J)
DIRECTOR
MATHURA

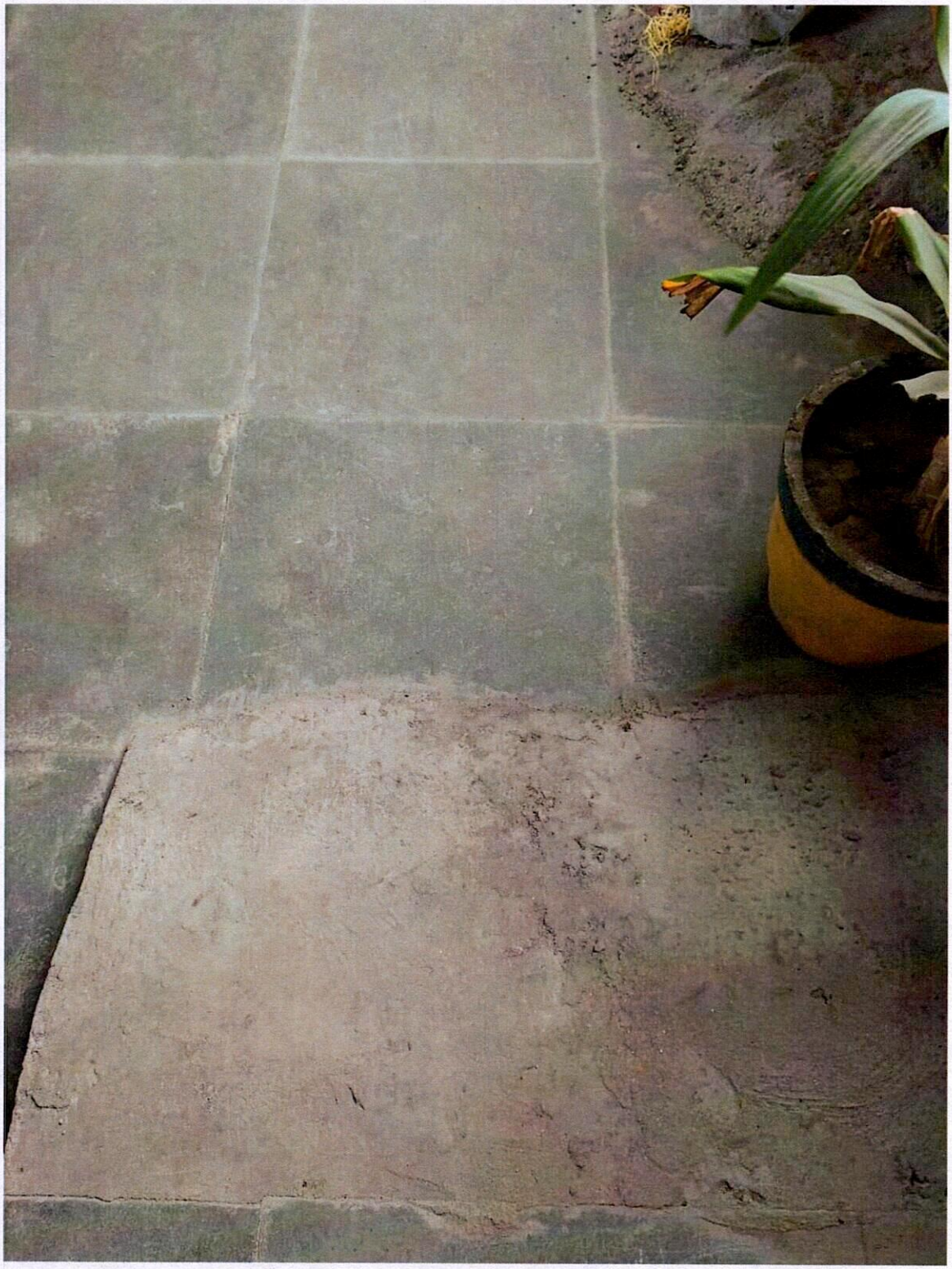

ESHAN COLLEGE OF ENGINEERING (AJU)
DIRECTOR
MATHURA

ESHAN COLLEGE OF ENGINEERING (471) MATHURA
DIRECTOR

ESHAN COLLEGE OF ENGINEERING (AKTU)
DIRECTOR
MATHURA

Wheel Chairs

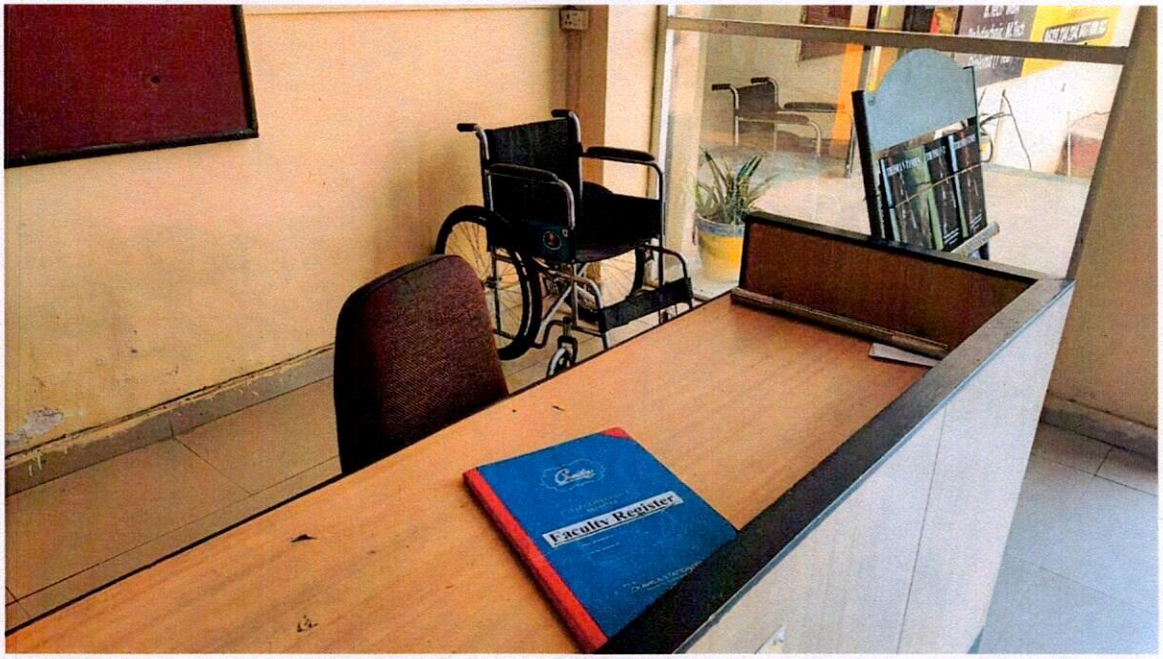

ESHAN COLLEGE OF ENGINEERING (271)
DIRECTOR
MATHURA

Disabled-Friendly Washrooms

ESHAN COLLEGE OF ENGINEERING
DIRECTOR
MATHURA

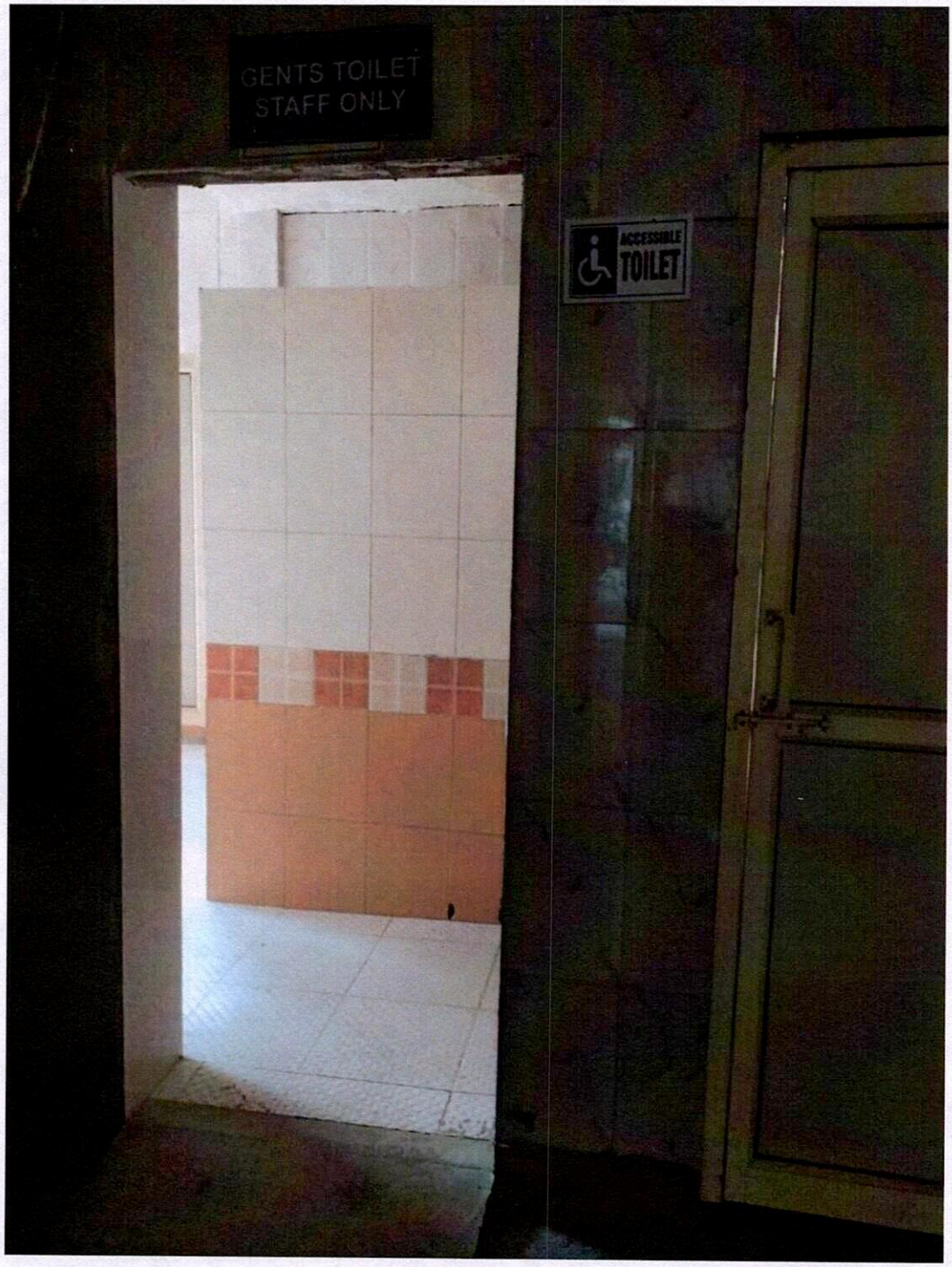

ESHAN COLLEGE OF ENGINEERING (471)
DIRECTOR
MATHURA

ESHAN COLLEGE OF ENGINEERING (AU)
DIRECTOR
MATHURA

Barrier free Path Way

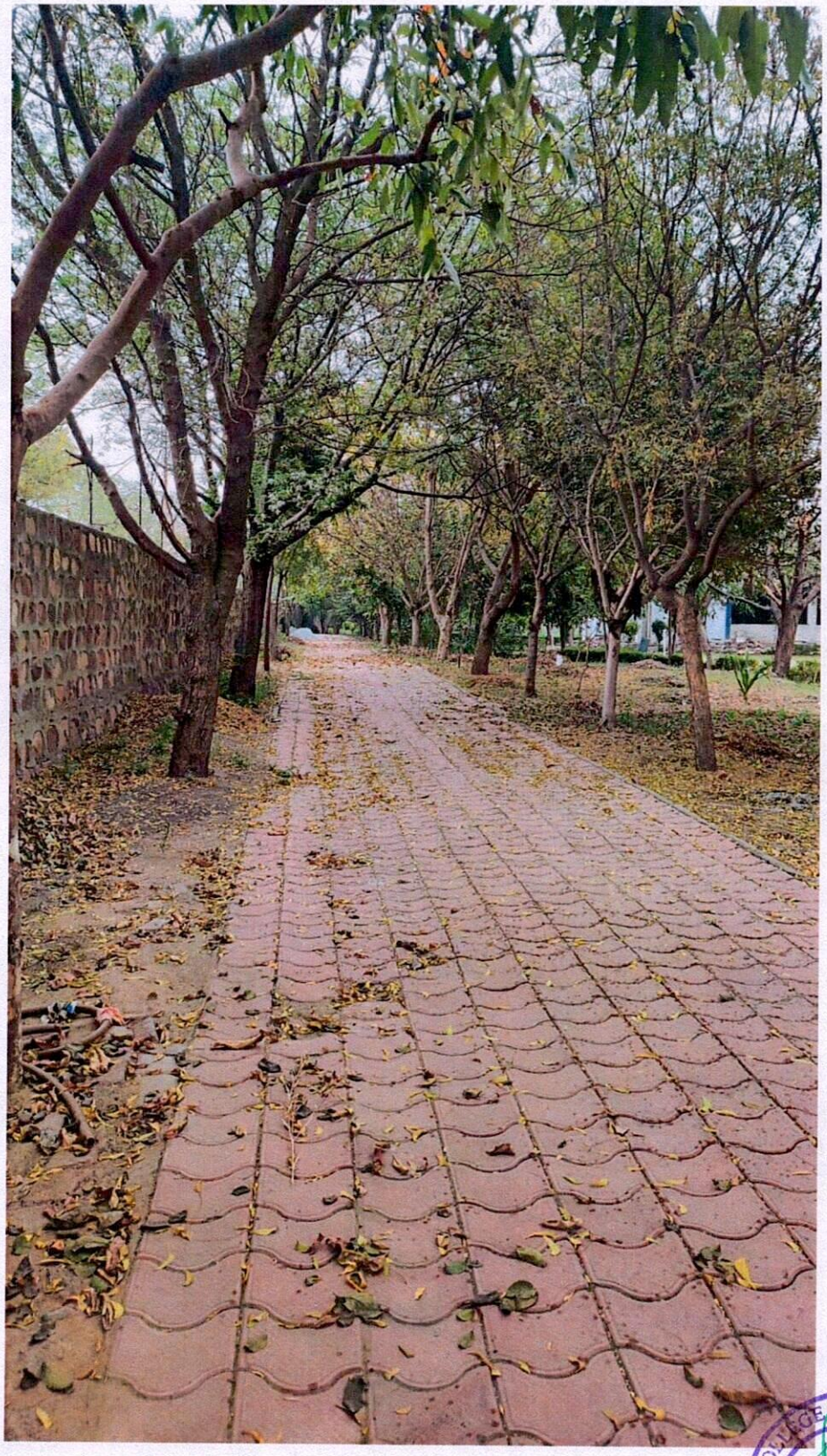

ESHAN COLLEGE OF ENGINEERING (I&II)
DIRECTOR
MATHURA

28KM Mile Stone, Agra-Delhi Highway, NH-2, Farah, Mathura - 281122

28KM Mile Stone, Agra-Delhi Highway, NH-2, Farah, Mathura - 281122

ESHAN COLLEGE OF ENGINEERING (471)
DIRECTOR
MATHURA

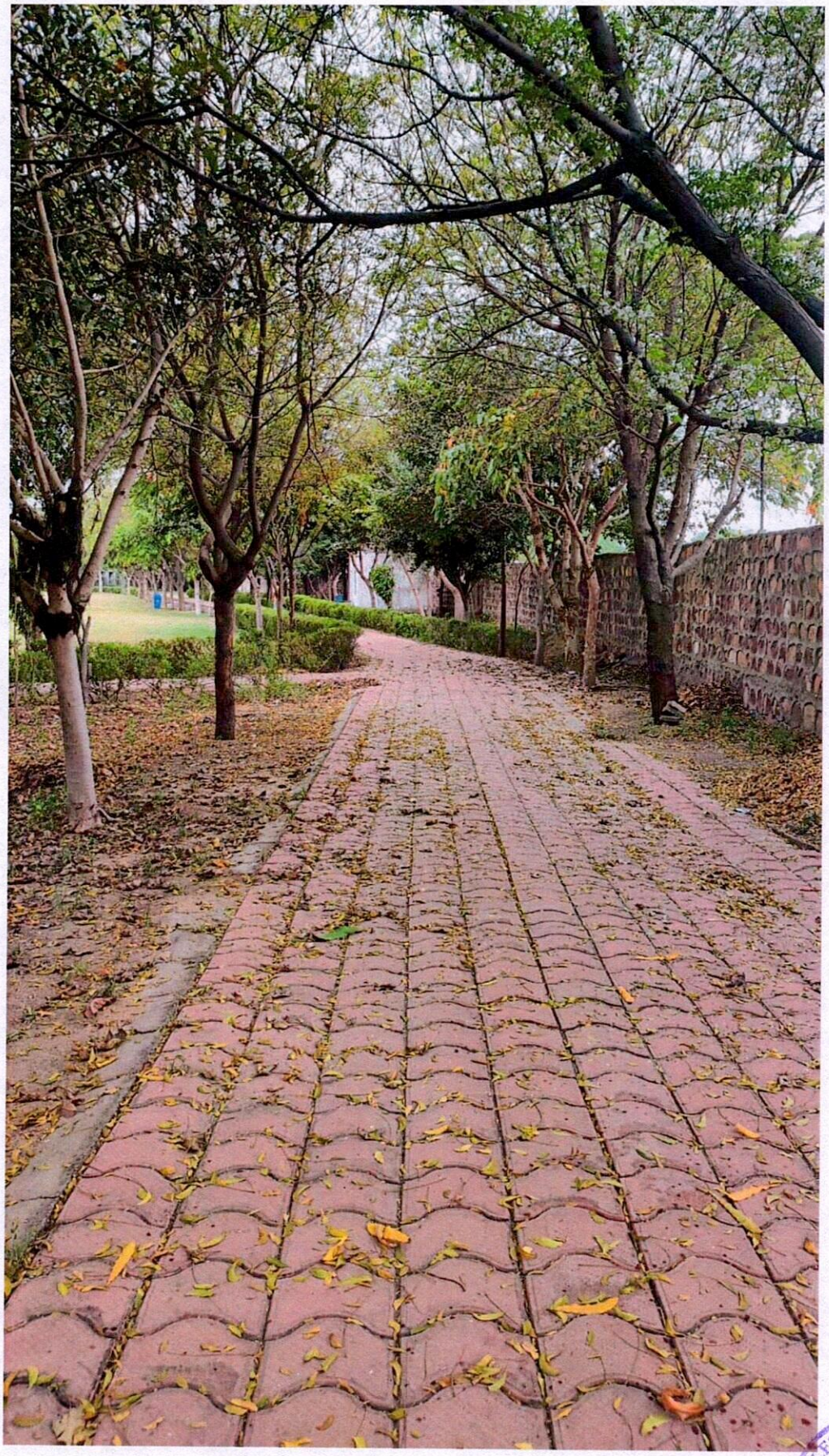

28KM Mile Stone, Agra-Delhi Highway, NH-2, Farah, Mathura - 281122

ESHAN COLLEGE OF ENGINEERING (471)
DIRECTOR
MATHURA

28KM Mile Stone, Agra-Delhi Highway, NH-2, Farah, Mathura - 281122

ESHAN COLLEGE OF ENGINEERING (471)
DIRECTOR
MATHURA

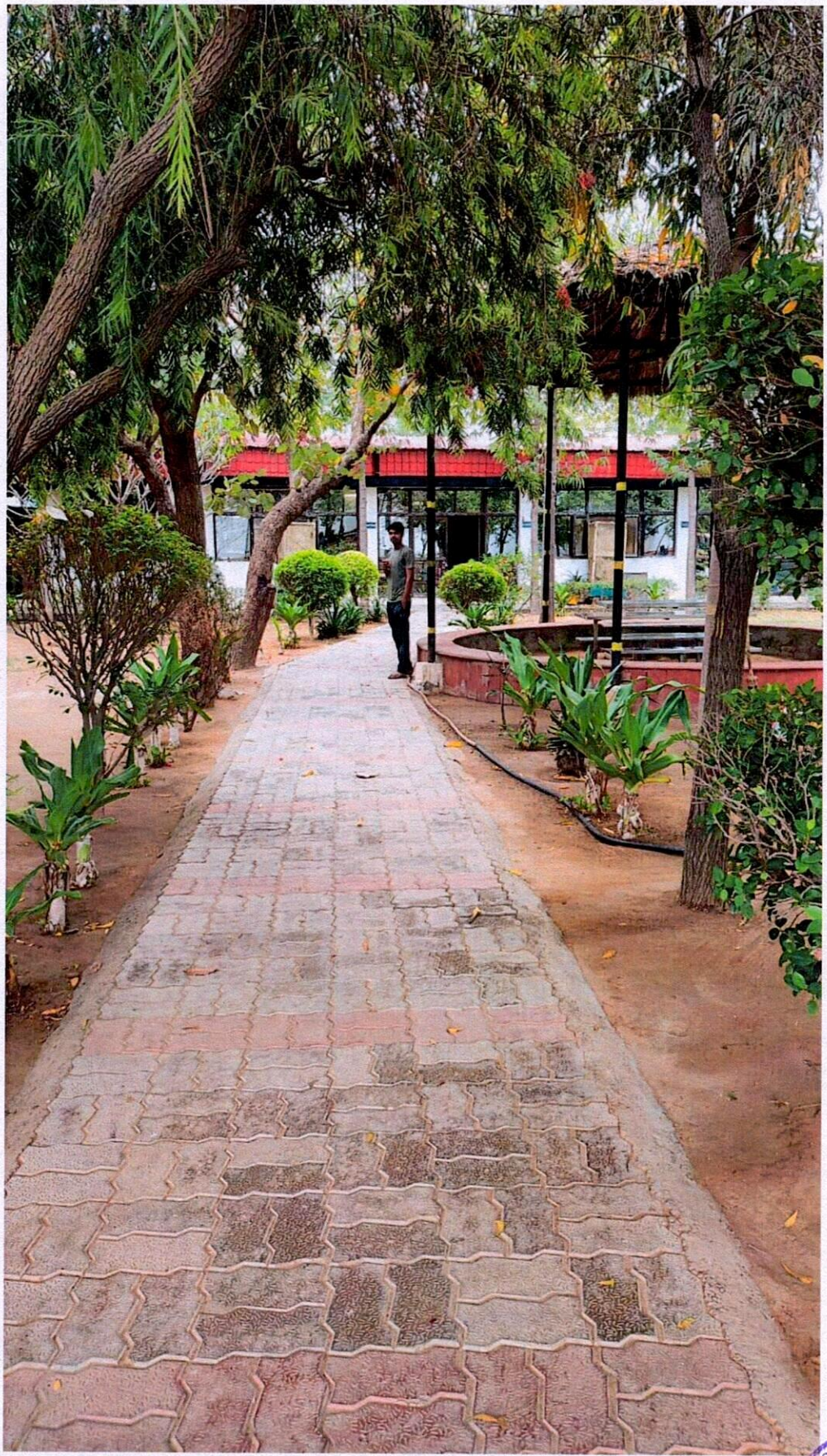

28KM Mile Stone, Agra-Delhi Highway, NH-2, Farah, Mathura - 281122

ESHAN COLLEGE OF ENGINEERING (I&T) DIRECTOR MATHURA

28KM Mile Stone, Agra-Delhi Highway, NH-2, Farah, Mathura - 281122

ESHAN COLLEGE OF ENGINEERING (247)
DIRECTOR
MATHURA

28KM Mile Stone, Agra-Delhi Highway, NH-2, Farah, Mathura - 281122

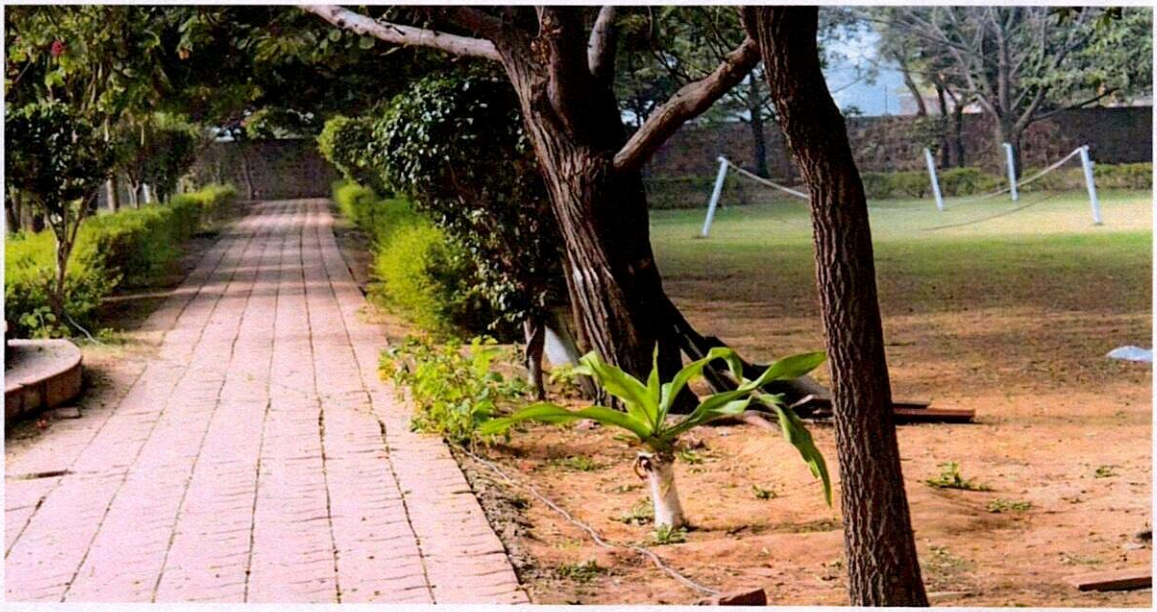

ESHAN COLLEGE OF ENGINEERING (ATI)
DIRECTOR
MATHURA

Signposts

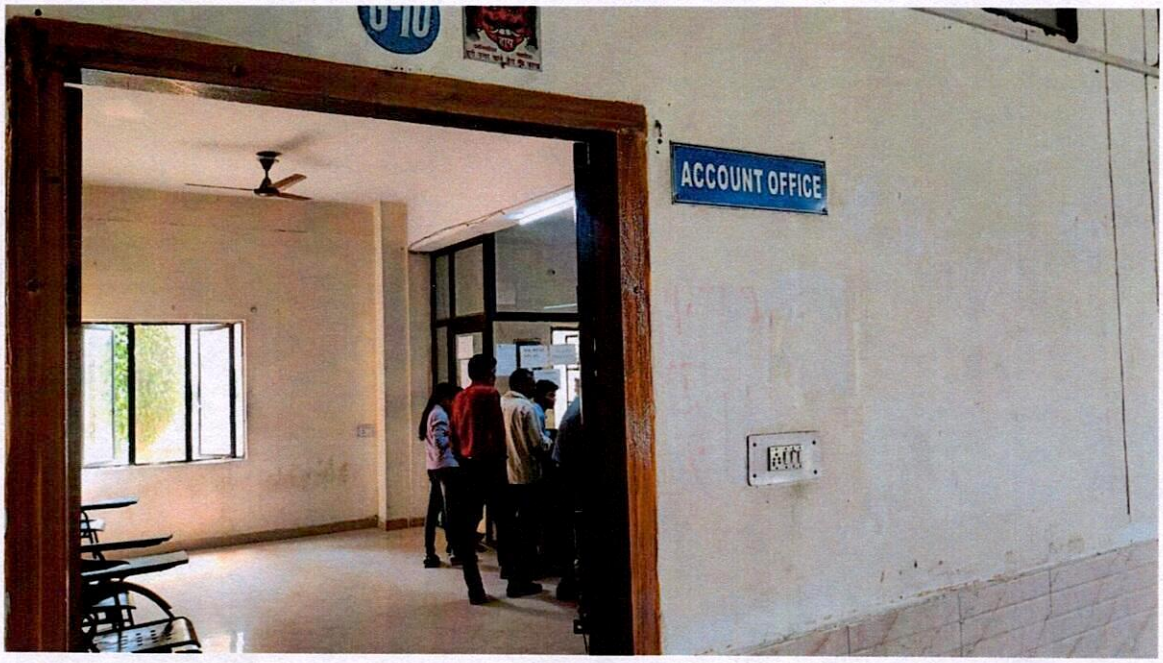

ESHAN COLLEGE OF ENGINEERING
DIRECTOR
MATHURA

B-002
HEAT & MASS TRANSFER LAB
B-001
REFRIGERATION & AIR CONDITIONING LAB

ESHAN COLLEGE OF ENGINEERING (271)
DIRECTOR
MATHURA

ESHAN COLLEGE OF ENGINEERING
DIRECTOR
MATHURA

ESHAN COLLEGE OF ENGINEERING (U.P.)
DIRECTOR
MATHURA